

Licensing Sub-Committee Report

Item No:	
Date:	1 November 2018
Licensing Ref No:	18/10524/LIPN - New Premises Licence
Title of Report:	The AllBright Club 24 - 26 Maddox Street London W1S 1QH
Report of:	Director of Public Protection and Licensing
Wards involved:	West End
Policy context:	City of Westminster Statement of Licensing Policy
Financial summary:	None
Report Author:	Miss Sam Eaton Senior Licensing Officer
Contact details	Telephone: 020 7641 2700 Email: seaton@westminster.gov.uk

1. Application

1-A Applicant and premises			
Application Type:	New Premises Licence, Licensing Act 2003		
Application received date:	7 September 2018		
Applicant:	The Allbright Group Limited		
Premises:	The AllBright Club		
Premises address:	24 - 26 Maddox Street London W1S 1QH	Ward:	West End
		Cumulative Impact Area:	West End
Premises description:	<p>The application form states that the premises will operate as an all-female co-working office and multi-function space operated by the AllBright private members club over the basement, ground and first to fifth floors, including terraces at fourth and fifth floor level.</p> <p>Licensable activities will only be provided during the City Council's core hours to members of the Club, guests of members or persons attending a private function. The application follows pre-application advice with the Environmental Health Consultation Team and District Surveyor. The proposed licensable activities and conditions are the same as the applicant's existing licence 17/12029/LIPN granted by the Licensing Sub Committee on 21 December 2017 in respect of its premises on Rathbone Place.</p> <p>The AllBright Club will be a space for women to create, connect and collaborate. Members will access space to work, host meetings and socialise along with curated events, talks, exhibitions, debates and networking meet-ups.</p>		
Premises licence history:	This is an application for a new premises licence and as such there is no previous licence history.		
Applicant submissions:	None.		

1-B Proposed licensable activities and hours							
Late Night Refreshment:				Indoors, outdoors or both			Indoors
Day:	Mon	Tues	Wed	Thur	Fri	Sat	Sun
Start:	23:00	23:00	23:00	23:00	23:00	23:00	
End:	23:30	23:30	23:30	23:30	00:00	00:00	
Seasonal variations/ Non-standard timings:	<p>These hours to extended:</p> <ul style="list-style-type: none"> * From the end of permitted hours on New Year's Eve to the start of permitted hours on New Year's Day * Until 00:00 Sundays immediately before Bank Holiday Mondays * Until 00:00 on International Women's Day (8th March) 						

Sale by retail of alcohol				On or off sales or both:			On the Premises
Day:	Mon	Tues	Wed	Thur	Fri	Sat	Sun
Start:	10:00	10:00	10:00	10:00	10:00	10:00	12:00
End:	23:30	23:30	23:30	23:30	00:00	00:00	22:30
Seasonal variations/ Non-standard timings:		These hours to extended: * From the end of permitted hours on New Year's Eve to the start of permitted hours on New Year's Day * Until 00:00 Sundays immediately before Bank Holiday Mondays * Until 00:00 on International Women's Day (8 th March)					

Hours premises are open to the public							
Day:	Mon	Tues	Wed	Thur	Fri	Sat	Sun
Start:	08:00	08:00	08:00	08:00	08:00	08:00	09:00
End:	00:00	00:00	00:00	00:00	00:30	00:30	23:00
Seasonal variations/ Non-standard timings:		These hours to extended: * From the end of permitted hours on New Year's Eve to the start of permitted hours on New Year's Day * Until 00:00 Sundays immediately before Bank Holiday Mondays * Until 00:00 on International Women's Day (8 th March)					

2. Representations

2-A Responsible Authorities	
Responsible Authority:	Environmental Health Service (<i>Withdrawn</i>)
Representative:	Sally Fabbriatore
Received:	4 th October 2018
<p>I refer to the application for a new Premises Licence for the above premises.</p> <p>The premises are situated in the West End Cumulative Impact Area as stated in City of Westminster's Statement of Licensing Policy.</p> <p>The applicant did seek pre-application advice, reference number 18/03974/PREAPM.</p> <p>This representation is based on the Operating Schedule and the submitted plans, for the basement to fifth floor, drawing numbers 300_501, 300_502, 300_503, 300_504, 300_505, 300_506 and 300_507 respectively and dated July 2018.</p> <p>The applicant is seeking the following on the basement, ground, first, second, third, fourth and fifth floors:</p> <ol style="list-style-type: none"> To allow the Supply of Alcohol 'on' the premises Monday to Thursday 10:00-23:30 hours, Friday and Saturday 10:00-00:00 and Sunday 12:00-22:30 hours. To allow Late Night Refreshment 'indoors' Monday-Thursday 23:00-23:30 hours and Friday and Saturday 23:00-00:00 hours. 	

3. To allow the above provisions from the end of New Year's Eve to the start of New Year's Day and on Sundays prior to bank holidays and International Women's Day to operate until 00:00 hours.

I wish to make the following representation in relation to the above application:

1. The provision of the Supply of Alcohol may cause an increase in Public Nuisance in the cumulative impact area, it may also impact on Public Safety.
2. The provision of Late Night Refreshment may cause an increase in Public Nuisance in the cumulative impact area.
3. The non-standard timings may cause an increase in Public Nuisance in the cumulative impact area.

Following pre-application advice the conditions discussed have been proposed. However conditions have not been proposed to control use of the outside space on the fifth floor. Further discussions regarding the capacity will need to take place in order to protect Public Safety. I note 17 unisex WCs, therefore the proposed capacity will need to be assessed with regard this provision as well as the public safety provisions.

The granting of the new Premises Licence as presented would have the likely effect of causing an increase in Public Nuisance in the cumulative impact area and may impact on Public Safety.

Should you wish to discuss the matter further please do not hesitate to contact me.

The Environmental Health Service have proposed the following conditions:

1. The number of persons accommodated at any one time, (excluding staff) shall not exceed:
 - o First Floor TBC
 - o Second Floor TBC
 - o Third Floor TBC
 - o Fourth Floor TBC
 - o Fifth Floor TBC

With no more than TBC persons on the premises at any one time.

2. The use of outside areas including the balcony and roof terrace shall cease at 22:00 hours.
3. Amplified music in the outside areas shall be limited to background music only.

Following the agreement to the conditions above the Environmental Health Service have withdrawn their representation.

Responsible Authority:	Licensing Authority
Representative:	Roxana Haq
Received:	4 th October 2018

I write in relation to the application submitted for a New Premises Licence for the following premises –

18/10524/LIPN: 24 - 26 Maddox Street, London W1S 1QH

As a responsible authority under section 13 (4) of the Licensing Act 2003 as amended under the Police and Social Responsibility Act 2011 the Licensing Authority have considered your application in full. The Licensing Authority has concerns in relation to this application and how the premises would promote the Licensing Objectives:

- Public Nuisance
- Prevention of Crime & Disorder
- Public Safety
- Protection of Children from harm

This application seeks the following:

Provision of late night refreshment (indoors)

Monday to Thursday 23:00 – 23:30

Friday and Saturday 23:00 - 00:00

From the end of permitted hours on New Year's Eve to the start of permitted hours on New Year's Day

Until 00:00 Sundays immediately before Bank Holiday Mondays

Until 00:00 on International Women's Day (8th March)

Supply of alcohol ('On sales')

Monday to Thursday 10:00 – 23:30

Friday and Saturday 10:00 - 00:00

Sunday 12:00 – 22:30

From the end of permitted hours on New Year's Eve to the start of permitted hours on New Year's Day

Until 00:00 Sundays immediately before Bank Holiday Mondays

Until 00:00 on International Women's Day (8th March)

The premises is located within the West End Cumulative Impact and as such a number of policy points must be considered.

The premises currently falls within policy points 2.4.10 and 2.4.11 of CIP1 and the applicants must demonstrate how the membership applications will operate. We note this application has proposed conditions mirroring those in effect at an existing premises (18/08536/LIPDPS) for the operators. However we invite additional information that addresses whether there will be a membership committee that considers applications or membership, and information as to how membership is approved. There is also no information relating to the management of private events at the premises. Point 2.4.10 highlights that 'individuals attending premises operating private functions, which could include corporate or personal events, are not necessarily known to the management of the premises, although will be known to the event organiser'. We would propose that a limit on the number of private events might be offered to mitigate the effect of cumulative impact.

Whilst we accept that the licensable activities requested are in line with core hours; however the non-standard timings may add to cumulative impact in the cumulative impact area.

No additional information has been received which addresses the above policy concerns and we ask that this is addressed by the submission of additional documents.

Please accept this as a formal objection.

3. Policy & Guidance

The following policies within the City Of Westminster Statement of Licensing Policy apply:	
Policy HRS1 applies	<p>(i) Applications for hours within the core hours set out below in this policy will generally be granted, subject to not being contrary to other policies in the Statement of Licensing Policy.</p> <p>(ii) Applications for hours outside the core hours set out below in this policy will be considered on their merits, subject to other relevant policies.</p> <p>For premises for the supply of alcohol for consumption on the premises:</p> <p>Monday to Thursday: 10:00 to 23:30 Friday and Saturday: 10:00 to midnight Sundays immediately prior to Bank Holidays: Midday to midnight Other Sundays: Midday to 22:30</p> <p>For premises for the provision of other licensable activities: Monday to Thursday: 09:00 to 23.30 Friday and Saturday: 09:00 to midnight Sundays immediately prior to Bank Holidays: 09:00 to midnight Other Sundays: 09:00 to 22:30</p>
Policy PB2 applies:	It is the Licensing Authority's policy to refuse applications in the Cumulative Impact Areas other than applications to vary hours within the Core Hours under Policy HRS1.
Policy CIP1 applies:	<p>(i) It is the Licensing Authority's policy to refuse applications in the Cumulative Impact Areas for: pubs and bars, fast food premises, and premises offering facilities for music and dancing; other than applications to vary hours within the Core Hours under Policy HRS1.</p> <p>(ii) Applications for other licensable activities in the Cumulative Impact Areas will be subject to other policies, and must demonstrate that they will not add to cumulative impact in the Cumulative Impact Areas.</p>

4. Equality Implications

The Council in its capacity as Licensing Authority has a duty to have regard to its public sector equality duty under section 149 of the Equality Act 2010. In summary, section 149 provides that a Public Authority must, in the exercise of its functions, have due regard to the need to:

- (a) eliminate discrimination harassment, victimisation and any other conduct that is prohibited by or under this Act;
- (b) advance equality of opportunity between persons who share a relevant protected characteristic and persons who do not share it; and
- (c) foster good relations between persons who share a relevant protected characteristics and persons who do not share it.

Section 149 (7) of the Equality Act 2010 defines the relevant protected characteristics as age, disability, gender reassignment, pregnancy and maternity, race, religion or belief, sex, and sexual orientation.

5. Appendices

Appendix 1	Premises plans
Appendix 2	Rathbone Place Licence
Appendix 3	Applicant supporting documents
Appendix 4	Premises history
Appendix 5	Proposed conditions
Appendix 6	Residential map and list of premises in the vicinity

Report author:	Miss Sam Eaton Senior Licensing Officer
Contact:	Telephone: 020 7641 2700 Email: seaton@westminster.gov.uk

If you have any queries about this report or wish to inspect one of the background papers please contact the report author.

Background Documents – Local Government (Access to Information) Act 1972

1	Licensing Act 2003	N/A
2	City of Westminster Statement of Licensing Policy	7 th January 2016
3	Amended Guidance issued under section 182 of the Licensing Act 2003	April 2018
4	Representation – Environmental Health Service – <i>Withdrawn</i>	4 th October 2018
5	Representation – Licensing Authority	4 th October 2018

Premises Plans

Attached.

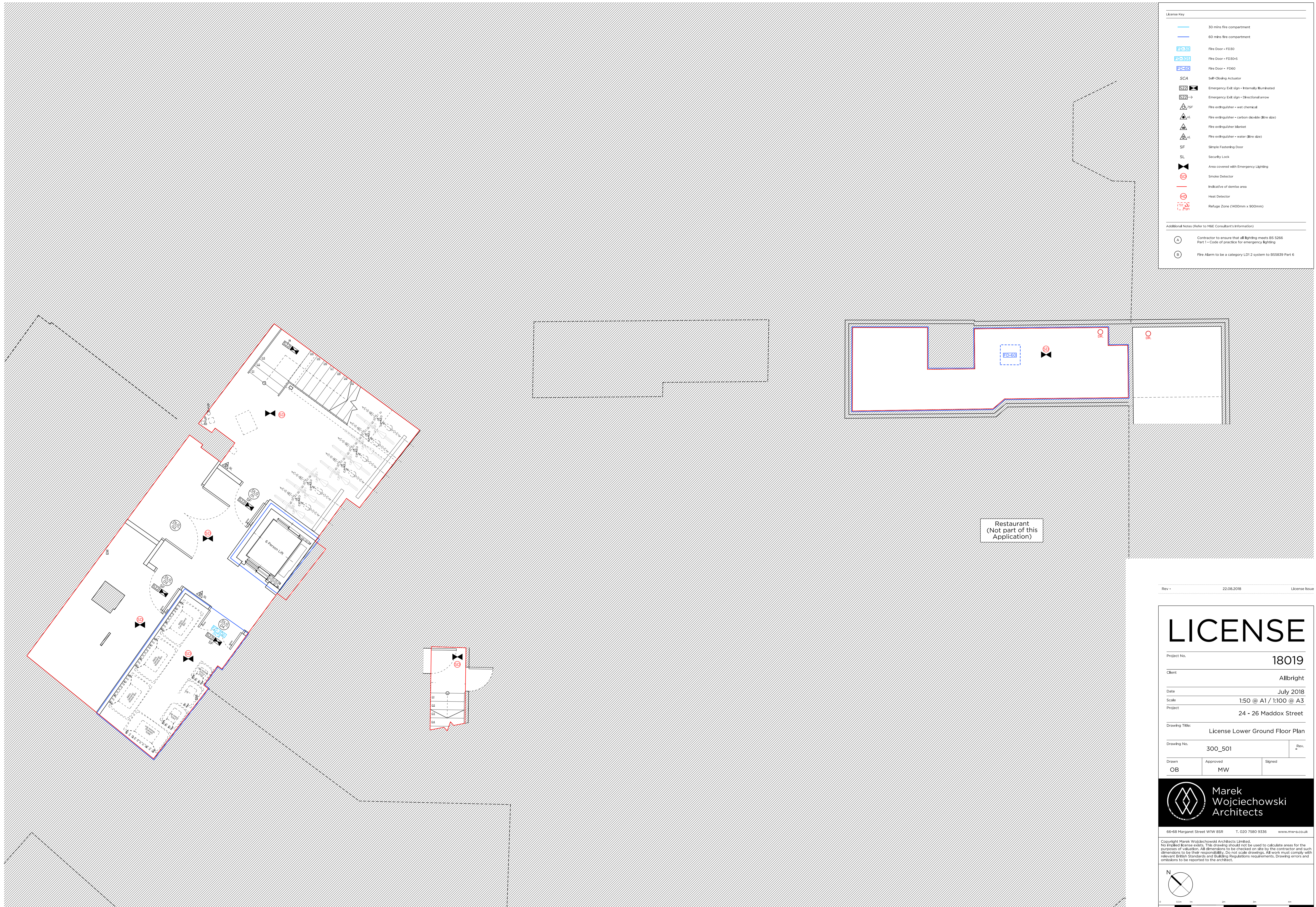

License Key

	30 mins fire compartment
	60 mins fire compartment
	Fire Door - FD30S
	Fire Door - FD30S5
	Fire Door - FD60
	Self-Closing Actuator
	Emergency Exit sign - Internally Illuminated
	Emergency Exit sign - Directional arrow
	Fire extinguisher - wet chemical
	Fire extinguisher - carbon dioxide (litre size)
	Fire extinguisher blanket
	Fire extinguisher - water (litre size)
	Simple Factorising Door
	Security Lock
	Area covered with Emergency Lighting
	Smoke Detector
	Indicative of debris area
	Heat Detector
	Refuge Zone (1400mm x 900mm)

Additional Notes (Refer to M&E Consultant's Information)

- A Contractor to ensure that all lighting meets BS 5266 Part 1 - Code of practice for emergency lighting
- B Fire Alarm to be a category LDI 2 system to BS5839 Part 6

Restaurant
(Not part of this Application)

Rev - 22.08.2018 License Issue

LICENSE	
Project No.	18019
Client	Allbright
Date	July 2018
Scale	1:50 @ A1 / 1:100 @ A3
Project	24 - 26 Maddox Street
Drawing Title:	License Lower Ground Floor Plan
Drawing No.	300_501
Drawn	OB
Approved	MW
Signed	



66-68 Margaret Street W1W 8SR T. 020 7580 9336 www.mwa.co.uk

Copyright Marek Wojciechowski Architects Limited. No limited license exists. This drawing should not be used to calculate areas for the purposes of valuation. All dimensions to be checked on site by the contractor and such dimensions to be their responsibility. Do not scale drawings. All work must comply with relevant British Standards and Building Regulations requirements. Drawing errors and omissions to be reported to the architect.

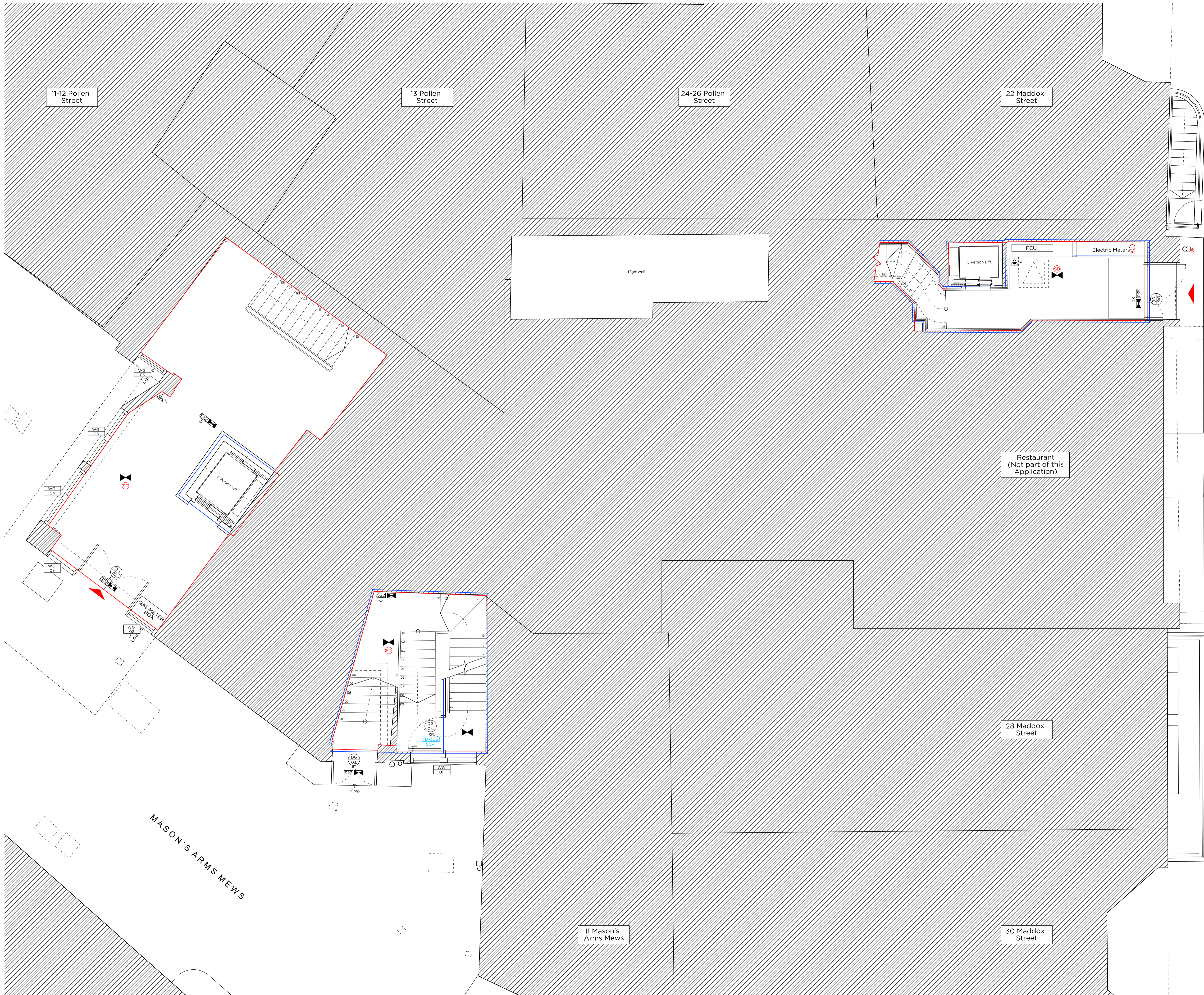

License Key

	30 mins fire compartment
	60 mins fire compartment
	Fire Door - FD30
	Fire Door - FD30-S
	Fire Door - FD60
	Self-Closing Actuator
	Emergency Exit sign - Internally Illuminated
	Emergency Exit sign - Directional arrow
	Fire extinguisher - wet chemical
	Fire extinguisher - carbon dioxide (Bire size)
	Fire extinguisher blanket
	Fire extinguisher - water (Bire size)
	Simple Factorising Door
	Security Lock
	Area covered with Emergency Lighting
	Smoke Detector
	Indicative of debris area
	Heat Detector
	Refuge Zone (1400mm x 900mm)

Additional Notes (Refer to M&E Consultant's Information)

(A)	Contractor to ensure that all lighting meets BS 5266 Part 1 - Code of practice for emergency lighting
(B)	Fire Alarm to be a category LDI 2 system to BS5839 Part 6

MADDOX STREET

Rev - 22.08.2018 License Issue

<h1>LICENSE</h1>	
Project No.	18019
Client	Allbright
Date	July 2018
Scale	1:50 @ A1 / 1:100 @ A3
Project	24 - 26 Maddox Street
Drawing Title:	License Ground Floor Plan
Drawing No.	300_502
Drawn	OB
Approved	MW
Signed	-

Marek Wojciechowski Architects

66-68 Margaret Street W1W 8SR T. 020 7580 9336 www.mwa.co.uk

Copyright Marek Wojciechowski Architects Limited. No implied license exists. This drawing should not be used to calculate areas for the purposes of valuation. All dimensions to be checked on site by the contractor and such dimensions to be their responsibility. Do not scale drawings. All work must comply with relevant British Standards and Building Regulations requirements. Drawing errors and omissions to be reported to the architect.

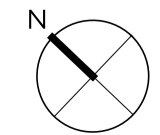





License Key

- 30 mins fire compartment
- 60 mins fire compartment
- FD30 Fire Door - FD30
- FD30-S Fire Door - FD30-S
- FD60 Fire Door - FD60
- SCA Self-Closing Actuator
- S22 Emergency Exit Sign - Internally Illuminated
- S22 Emergency Exit Sign - Directional Arrow
- 75F Fire Extinguisher - wet chemical
- 75F Fire Extinguisher - carbon dioxide (Bire size)
- 75F Fire Extinguisher blanket
- 75F Fire Extinguisher - water (Bire size)
- SF Simple Factorising Door
- SL Security Lock
- E Area covered with Emergency Lighting
- SD Smoke Detector
- D Indicative of debris area
- HD Heat Detector
- RZ Refuge Zone (400mm x 900mm)

Additional Notes (Refer to H&E Consultant's Information)

- A Contractor to ensure that all lighting meets BS 5266 Part 1 - Code of practice for emergency lighting
- B Fire Alarm to be a category LDI 2 system to BS5839 Part 6

MADDOX STREET

Rev - 22.08.2018 License Issue

<h1>LICENSE</h1>	
Project No.	18019
Client	Allbright
Date	July 2018
Scale	1:50 @ A1 / 1:100 @ A3
Project	24 - 26 Maddox Street
Drawing Title:	License First Floor Plan
Drawing No.	300_503
Drawn	OB
Approved	MW
Signed	

**Marek
Wojciechowski
Architects**

66-68 Margaret Street W.W. BSR T. 020 7580 9336 www.mwa.co.uk

Copyright Marek Wojciechowski Architects Limited.
No implied license exists. This drawing should not be used to calculate areas for the purposes of valuation. All dimensions to be checked on site by the contractor and such dimensions to be their responsibility. Do not scale drawings. All work must comply with relevant British Standards and Building Regulations requirements. Drawing errors and omissions to be reported to the architect.



License Key

- 30 mins fire compartment
- 60 mins fire compartment
- FD30 Fire Door - FD30
- FD30-S Fire Door - FD30-S
- FD60 Fire Door - FD60
- FD60 Fire Door - FD60
- SCA Self-Closing Actuator
- S22 Emergency Exit Sign - Internally Illuminated
- S22 Emergency Exit Sign - Directional Arrow
- 75F Fire extinguisher - wet chemical
- 75F Fire extinguisher - carbon dioxide (Bire size)
- 75F Fire extinguisher blanket
- 75F Fire extinguisher - water (Bire size)
- SF Simple Factorising Door
- SL Security Lock
- E Area covered with Emergency Lighting
- SD Smoke Detector
- HD Indicative of debris area
- HD Heat Detector
- RZ Refuge Zone (400mm x 900mm)

Additional Notes (Refer to M&E Consultant's Information)

- A Contractor to ensure that all lighting meets BS 5266 Part 1 - Code of practice for emergency lighting
- B Fire Alarm to be a category LD1 2 system to BS5839 Part 6

MADDOX STREET

Rev - 22.08.2018 License Issue

<h1>LICENSE</h1>	
Project No.	18019
Client	Allbright
Date	July 2018
Scale	1:50 @ A1 / 1:100 @ A3
Project	24 - 26 Maddox Street
Drawing Title:	License Second Floor Plan
Drawing No.	300_504
Drawn	OB
Approved	MW
Signed	Signed

Marek Wojciechowski Architects

66-68 Margaret Street W.W. BSR T. 020 7580 9336 www.mwa.co.uk

Copyright Marek Wojciechowski Architects Limited. No implied license exists. This drawing should not be used to calculate areas for the purposes of valuation. All dimensions to be checked on site by the contractor and such dimensions to be their responsibility. Do not scale drawings. All work must comply with relevant British Standards and Building Regulations requirements. Drawing errors and omissions to be reported to the architect.

N



License Key

- 30 mins fire compartment
- 60 mins fire compartment
- FD30 Fire Door - FD30
- FD30-S Fire Door - FD30-S
- FD60 Fire Door - FD60
- SCA Self-Closing Actuator
- S22 Emergency Exit sign - Internally Illuminated
- S22 Emergency Exit sign - Directional arrow
- 75F Fire extinguisher - wet chemical
- K Fire extinguisher - carbon dioxide (Bire size)
- K Fire extinguisher blanket
- K Fire extinguisher - water (Bire size)
- SF Simple Factorising Door
- SL Security Lock
- Area covered with Emergency Lighting
- Smoke Detector
- Indicative of debris area
- Heat Detector
- Refuge Zone (400mm x 900mm)

Additional Notes (Refer to M&E Consultant's Information)

- (A) Contractor to ensure that all lighting meets BS 5266 Part 1 - Code of practice for emergency lighting
- (B) Fire Alarm to be a category LDI 2 system to BS5839 Part 6

MADDOX STREET

Rev - 22.08.2018 License Issue

<h1>LICENSE</h1>	
Project No.	18019
Client	Albright
Date	July 2018
Scale	1:50 @ A1 / 1:100 @ A3
Project	24 - 26 Maddox Street
Drawing Title:	License Third Floor Plan
Drawing No.	300_505
Drawn	OB
Approved	MW
Signed	

**Marek
Wojciechowski
Architects**

66-68 Margaret Street W.W. BSR T. 020 7580 9336 www.mwa.co.uk

Copyright Marek Wojciechowski Architects Limited.
No implied license exists. This drawing should not be used to calculate areas for the purposes of valuation. All dimensions to be checked on site by the contractor and such dimensions to be their responsibility. Do not scale drawings. All work must comply with relevant British Standards and Building Regulations requirements. Drawing errors and omissions to be reported to the architect.

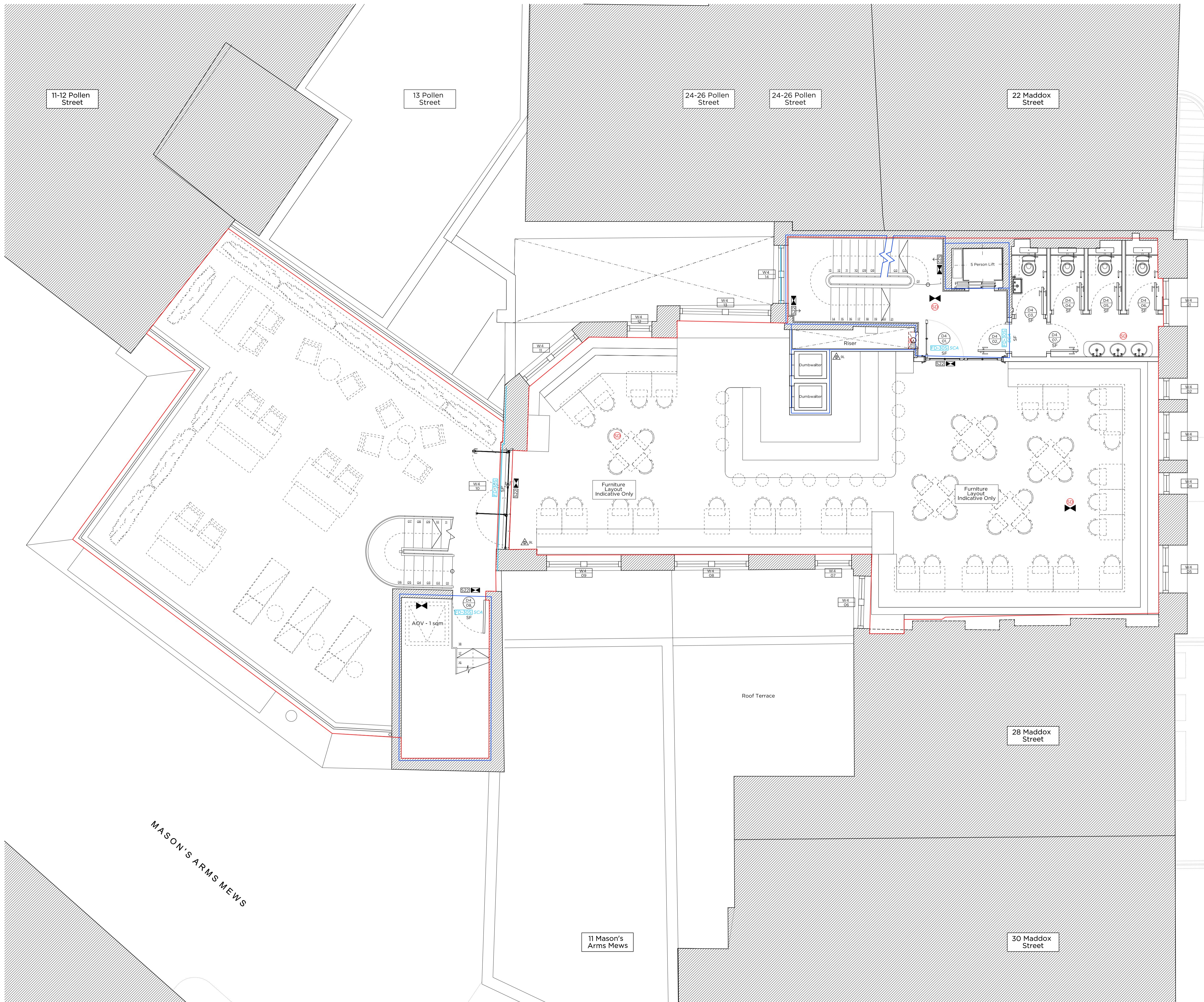

License Key

- 30 mins fire compartment
- 60 mins fire compartment
- FD30 Fire Door - FD30
- FD30-S Fire Door - FD30-S
- FD60 Fire Door - FD60
- SCA Self-Closing Actuator
- S22 Emergency Exit Sign - Internally Illuminated
- S22 Emergency Exit Sign - Directional Arrow
- 75F Fire extinguisher - wet chemical
- K Fire extinguisher - carbon dioxide (Bire size)
- K Fire extinguisher blanket
- K Fire extinguisher - water (Bire size)
- SF Simple Factorial Door
- SL Security Lock
- E Area covered with Emergency Lighting
- SD Smoke Detector
- D Indicative of debris area
- HD Heat Detector
- RZ Refuge Zone (400mm x 900mm)

Additional Notes (Refer to H&E Consultant's Information)

- A Contractor to ensure that all lighting meets BS 5266 Part 1 - Code of practice for emergency lighting
- B Fire Alarm to be a category LDI 2 system to BS5839 Part 6

MADDOX STREET

Rev - 22.08.2018 License Issue

<h1>LICENSE</h1>		
Project No.	18019	
Client	Allbright	
Date	July 2018	
Scale	1:50 @ A1 / 1:100 @ A3	
Project	24 - 26 Maddox Street	
Drawing Title:	License Fourth Floor Plan	
Drawing No.	300_506	Rev.
Drawn	Approved	Signed
OB	MW	

**Marek
Wojciechowski
Architects**

66-68 Margaret Street W1W 8SR T. 020 7580 9336 www.mwa.co.uk

Copyright Marek Wojciechowski Architects Limited.
No implied license exists. This drawing should not be used to calculate areas for the purposes of valuation. All dimensions to be checked on site by the contractor and such dimensions to be their responsibility. Do not scale drawings. All work must comply with relevant British Standards and Building Regulations requirements. Drawing errors and omissions to be reported to the architect.

N

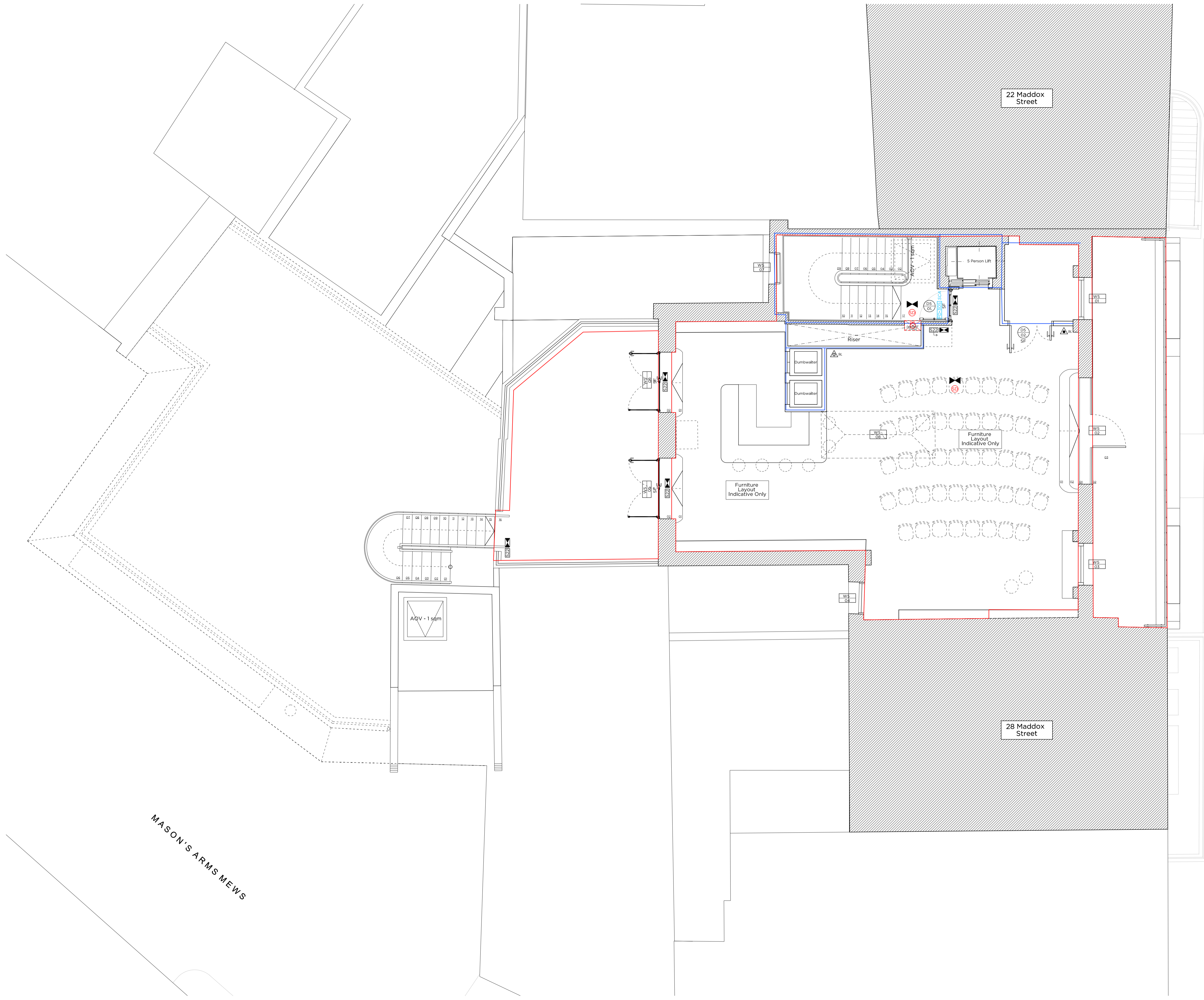

License Key

	30 mins fire compartment
	60 mins fire compartment
	Fire Door - FD30
	Fire Door - FD30-S
	Fire Door - FD60
	Self-Closing Actuator
	Emergency Exit Sign - Internally Illuminated
	Emergency Exit Sign - Directional Arrow
	Fire extinguisher - wet chemical
	Fire extinguisher - carbon dioxide (fire size)
	Fire extinguisher blanket
	Fire extinguisher - water (fire size)
	Simple Factoring Door
	Security Lock
	Area covered with Emergency Lighting
	Smoke Detector
	Indicative of dense area
	Heat Detector
	Refuge Zone (1400mm x 900mm)

Additional Notes (Refer to M&E Consultant's Information)

(A) Contractor to ensure that all lighting meets BS 5266 Part 1 - Code of practice for emergency lighting

(B) Fire Alarm to be a category LD1 2 system to BS5839 Part 6

MADDOX STREET

Rev - 22.08.2018 License Issue

LICENSE

Project No. **18019**

Client **Allbright**

Date **July 2018**

Scale **1:50 @ A1 / 1:100 @ A3**

Project **24 - 26 Maddox Street**

Drawing Title: **License Fifth Floor Plan**

Drawing No. **300_507** Rev. **-**

Drawn OB	Approved MW	Signed
--------------------	-----------------------	--------

Marek Wojciechowski Architects

66-68 Margaret Street W.W. BSR T. 020 7580 9336 www.mwa.co.uk

Copyright Marek Wojciechowski Architects Limited. No implied license exists. This drawing should not be used to calculate areas for the purposes of valuation. All dimensions to be checked on site by the contractor and such dimensions to be their responsibility. Do not scale drawings. All work must comply with relevant British Standards and Building Regulations requirements. Drawing errors and omissions to be reported to the architect.

0 0.5m 1m 2m 3m 4m

Rathbone Place Licence:

Attached.



Schedule 12
Part A

WARD: West End
UPRN: 010033602156

City of Westminster

64 Victoria Street, London, SW1E 6QP

Premises licence

Regulation 33, 34

Premises licence number:

18/08536/LIPDPS

Original Reference:

17/12029/LIPN

Part 1 – Premises details

Postal address of premises:

Basement To Third Floor
11 Rathbone Place
London
W1T 1HR

Telephone Number: Not Supplied

Where the licence is time limited, the dates:

Not applicable

Licensable activities authorised by the licence:

Late Night Refreshment
Sale by Retail of Alcohol

The times the licence authorises the carrying out of licensable activities:

Late Night Refreshment

Monday to Thursday: 23:00 to 23:30
Friday to Saturday: 23:00 to 00:00

Non-standard Timings: From the end of permitted hours on New Year's Eve to the start of permitted hours on New Year's Day

00:00 for licensable activities on Sundays immediately before Bank Holiday Mondays

00:00 for licensable activities on International Women's Day (8th March)

Retail Sale of Alcohol

Monday to Thursday: 10:00 to 23:30
Friday to Saturday: 10:00 to 00:00
Sunday: 12:00 to 22:30

Non-standard Timings: From the end of permitted hours on New Year's Eve to the start of permitted hours on New Year's Day

00:00 for licensable activities on Sundays immediately before Bank Holiday Mondays

00:00 for licensable activities on International Women's Day (8th March)

The opening hours of the premises:

Monday to Thursday:	08:00 to 00:00
Friday to Saturday	08:00 to 00:30
Sunday:	09:00 to 23:30

Where the licence authorises supplies of alcohol, whether these are on and/or off supplies:

Alcohol is supplied for consumption on the Premises.

Part 2

Name, (registered) address, telephone number and email (where relevant) of holder of premises licence:

The Allbright Group Limited
100 Cannon Street
London
England
EC4N 6EU

Registered number of holder, for example company number, charity number (where applicable)

10154770

Name, address and telephone number of designated premises supervisor where the premises licence authorises the supply of alcohol:

Name: Mr Cheila Micaela Reas Martins

Please note: It is the policy of the Licensing Authority not to display the address details of a designated premises supervisor.

Personal licence number and issuing authority of personal licence held by designated premises supervisor where the premises licence authorises for the supply of alcohol:

Licence Number: LBWands/02493
Licensing Authority: London Borough of Wandsworth

Date: 08 August 2018

This licence has been authorised by Emanuela Meloyan on behalf of the Director - Public Protection and Licensing.

Annex 1 – Mandatory conditions

1. No supply of alcohol may be made at a time when there is no designated premises supervisor in respect of this licence.
2. No supply of alcohol may be made at a time when the designated premises supervisor does not hold a personal licence or the personal licence is suspended.
3. Every supply of alcohol under this licence must be made or authorised by a person who holds a personal licence.
4.
 - (1) The responsible person must ensure that staff on relevant premises do not carry out, arrange or participate in any irresponsible promotions in relation to the premises.
 - (2) In this paragraph, an irresponsible promotion means any one or more of the following activities, or substantially similar activities, carried on for the purpose of encouraging the sale or supply of alcohol for consumption on the premises
 - (a) games or other activities which require or encourage, or are designed to require or encourage, individuals to;
 - (i) drink a quantity of alcohol within a time limit (other than to drink alcohol sold or supplied on the premises before the cessation of the period in which the responsible person is authorised to sell or supply alcohol), or
 - (ii) drink as much alcohol as possible (whether within a time limit or otherwise);
 - (b) provision of unlimited or unspecified quantities of alcohol free or for a fixed or discounted fee to the public or to a group defined by a particular characteristic in a manner which carries a significant risk of undermining a licensing objective;
 - (c) provision of free or discounted alcohol or any other thing as a prize to encourage or reward the purchase and consumption of alcohol over a period of 24 hours or less in a manner which carries a significant risk of undermining a licensing objective;
 - (d) selling or supplying alcohol in association with promotional posters or flyers on, or in the vicinity of, the premises which can reasonably be considered to condone, encourage or glamorise anti-social behaviour or to refer to the effects of drunkenness in any favourable manner;
 - (e) dispensing alcohol directly by one person into the mouth of another (other than where that other person is unable to drink without assistance by reason of a disability).
5. The responsible person must ensure that free potable water is provided on request to customers where it is reasonably available.
6.
 - (1) The premises licence holder or club premises certificate holder must ensure that an age verification policy is adopted in respect of the premises in relation to the sale or supply of alcohol.
 - (2) The designated premises supervisor in relation to the premises licence must ensure that the supply of alcohol at the premises is carried on in accordance with the age verification policy.

- (3) The policy must require individuals who appear to the responsible person to be under 18 years of age (or such older age as may be specified in the policy) to produce on request, before being served alcohol, identification bearing their photograph, date of birth and either -
 - (a) a holographic mark, or
 - (b) an ultraviolet feature.

- 7. The responsible person must ensure that -
 - (a) where any of the following alcoholic drinks is sold or supplied for consumption on the premises (other than alcoholic drinks sold or supplied having been made up in advance ready for sale or supply in a securely closed container) it is available to customers in the following measures -
 - (i) beer or cider: ½ pint;
 - (ii) gin, rum, vodka or whisky: 25 ml or 35 ml; and
 - (iii) still wine in a glass: 125 ml;
 - (b) these measures are displayed in a menu, price list or other printed material which is available to customers on the premises; and
 - (c) where a customer does not in relation to a sale of alcohol specify the quantity of alcohol to be sold, the customer is made aware that these measures are available.

A responsible person in relation to a licensed premises means the holder of the premise licence in respect of the premises, the designated premises supervisor (if any) or any individual aged 18 or over who is authorised by either the licence holder or designated premises supervisor. For premises with a club premises certificate, any member or officer of the club present on the premises in a capacity that which enables him to prevent the supply of alcohol.

- 8. (i) A relevant person shall ensure that no alcohol is sold or supplied for consumption on or off the premises for a price which is less than the permitted price.
- (ii) For the purposes of the condition set out in paragraph 8(i) above -
 - (a) "duty" is to be construed in accordance with the Alcoholic Liquor Duties Act 1979;
 - (b) "permitted price" is the price found by applying the formula -
$$P = D + (D \times V)$$
Where -
 - (i) P is the permitted price,
 - (ii) D is the amount of duty chargeable in relation to the alcohol as if the duty were charged on the date of the sale or supply of the alcohol, and
 - (iii) V is the rate of value added tax chargeable in relation to the alcohol as if the value added tax were charged on the date of the sale or supply of the alcohol;
 - (c) "relevant person" means, in relation to premises in respect of which there is in force a premises licence -
 - (i) the holder of the premises licence,
 - (ii) the designated premises supervisor (if any) in respect of such a licence, or

- (iii) the personal licence holder who makes or authorises a supply of alcohol under such a licence;
 - (d) "relevant person" means, in relation to premises in respect of which there is in force a club premises certificate, any member or officer of the club present on the premises in a capacity which enables the member or officer to prevent the supply in question; and
 - (e) "value added tax" means value added tax charged in accordance with the Value Added Tax Act 1994.
- (iii). Where the permitted price given by Paragraph 8(ii)(b) above would (apart from this paragraph) not be a whole number of pennies, the price given by that sub-paragraph shall be taken to be the price actually given by that sub-paragraph rounded up to the nearest penny.
- (iv).
 - (1) Sub-paragraph 8(iv)(2) below applies where the permitted price given by Paragraph 8(ii)(b) above on a day ("the first day") would be different from the permitted price on the next day ("the second day") as a result of a change to the rate of duty or value added tax.
 - (2) The permitted price which would apply on the first day applies to sales or supplies of alcohol which take place before the expiry of the period of 14 days beginning on the second day.

Annex 2 – Conditions consistent with the operating Schedule

9. The provision of Licensable Activities shall at all times be ancillary to the use of the Premises by the AllBright Collective as a female private members' club and co-working meeting/office space.
10. There shall be no advertising of the bar outside of the premises.
11. Alcohol may only be sold for consumption by a) members of the AllBright Club and their bona fide guests (not exceeding 3 guests per member); b) employees and staff of the AllBright Collective; or c) persons attending a pre-booked private function.
12. No person shall be admitted to membership of the private club or be entitled to take advantage of any of the privileges of membership without an interval of at least 48 hours between their nomination or application for membership and their admission.
13. A list of the names and addresses of members of the Club shall be kept on the premises at all times together with a book showing the names and dates of attendance of any guests introduced by members or attending pre-booked private functions. Both the list and the book shall be produced on demand for inspection by the police or an authorised officer of the Council.
14. No noise generated on the premises, or by its associated plant or equipment, shall emanate from the premises nor vibration be transmitted through the structure of the premises which gives rise to a nuisance.
15. All entrance doors and windows to be kept closed after 23:00 hours except for immediate access and egress of persons.
16. Substantial food and non-intoxicating beverages, including drinking water, shall be available in all parts of the premises where alcohol is sold or supplied for consumption on the premises.
17. Clearly legible notices shall be displayed at all exits from the premises requesting patrons to respect the needs of local residents and to leave the premises and area quietly.
18. Notices shall be prominently displayed at any area used for smoking requesting patrons to respect the needs of local residents and use the area quietly.
19. No waste or recyclable materials, including bottles, shall be moved removed or placed in outside areas between 2300 hours and 0800 hours.
20. No deliveries to the premises shall be made between the hours of 23:00 hours and 08:00 hours.
21. During the hours of operation of the premises, the licence holder shall ensure sufficient measures are in place to remove and prevent litter or waste arising or accumulating from customers in the area immediately outside the premises, and that this area shall be swept and or washed, and litter and sweepings collected and stored in accordance with the approved refuse storage arrangements by close of business.
22. Drinks shall not be taken outside of the premises.
23. The number of persons accommodated at any one time, (excluding staff) shall not exceed:
 - o Basement - 20 persons
 - o Ground -110 persons

- o First Floor -60 persons
- o Second Floor -60 persons.
- o Third Floor - 60 persons.

With no more than 60 persons on the first, second and third floors at any one time and no more than 170 persons on the premises at any one time.

24. The approved arrangements at the premises, including means of escape provisions, emergency warning equipment, the electrical installation and mechanical equipment, shall at all material times be maintained in good condition and full working order.
25. The means of escape provided for the premises shall be maintained unobstructed, free of trip hazards, be immediately available and clearly identified in accordance with the plans provided.
26. All emergency exit doors shall be available at all material times without the use of a key, code, card or similar means.
27. All emergency doors shall be maintained effectively self-closing and not held open other than by an approved device.
28. The edges of the treads of steps and stairways shall be maintained so as to be conspicuous.
29. Curtains and hangings shall be arranged so as not to obstruct emergency safety signs or emergency equipment.
30. A Challenge 21 proof of age scheme shall be operated at the premises where the only acceptable forms of identification are recognised photographic identification cards, such as a driving licence, passport or proof of age card with the PASS Hologram.
31. There shall be no sales of hot food or hot drink for consumption off the premises after 23.00.
32. The premises shall install and maintain a comprehensive CCTV system as per the minimum requirements of the Westminster Police Licensing Team. All entry and exit points will be covered enabling frontal identification of every person entering in any light condition. The CCTV system shall continually record whilst the premises is open for licensable activities and during all times when customers remain on the premises. All recordings shall be stored for a minimum period of 31 days with date and time stamping. Viewing of recordings shall be made available immediately upon the request of Police or authorised officer throughout the entire 31 day period.
33. A staff member from the premises who is conversant with the operation of the CCTV system shall be on the premises at all times when the premises is open. This staff member must be able to provide a Police or authorised council officer copies of recent CCTV images or data with the absolute minimum of delay when requested.
34. An incident log shall be kept at the premises, and made available on request to an authorised officer of the City Council or the Police. It must be completed within 24 hours of the incident and will record the following:
 - (a) all crimes reported to the venue
 - (b) all ejections of patrons
 - (c) any complaints received concerning crime and disorder
 - (d) any incidents of disorder
 - (e) all seizures of drugs or offensive weapons
 - (f) any faults in the CCTV system
 - (g) any refusal of the sale of alcohol
 - (h) any visit by a relevant authority or emergency service.

35. No licensable activities shall take place on any part of that the premises until that part of the premises have been assessed as satisfactory by the Environmental Health Consultation Team at which time this condition shall be removed from the Licence by the Licensing Authority.
36. Before the premises open to the public, the plans as deposited will be checked by the Environmental Health Consultation Team to ensure they are an accurate reflection of the premises constructed. Where the premises layout has changed during the course of construction new plans shall be provided to the Environmental Health Consultation Team and the Licensing Authority.
37. For the avoidance of doubt, the premises must not operate under this licence as a drinks led establishment.
38. The consumption of alcohol on the premises shall cease at 23:30 Monday to Thursday, 00:00 Friday and Saturday and 22:30 Sunday.
39. A copy of the most recent club membership rules should be kept on the premises and be available to the Police or an authorised officer of the Council on demand.

Annex 3 – Conditions attached after a hearing by the licensing authority

None.

Annex 4 – Plans

Attached



City of Westminster
64 Victoria Street, London, SW1E 6QP

Schedule 12
Part B

WARD: West End
UPRN: 010033602156

Premises licence
summary

Regulation 33, 34

Premises licence number:

18/08536/LIPDPS

Part 1 – Premises details

Postal address of premises:

Basement To Third Floor
11 Rathbone Place
London
W1T 1HR

Telephone Number: Not Supplied

Where the licence is time limited, the dates:

Not applicable

Licensable activities authorised by the licence:

Late Night Refreshment
Sale by Retail of Alcohol

The times the licence authorises the carrying out of licensable activities:

Late Night Refreshment

Monday to Thursday:	23:00 to 23:30
Friday to Saturday:	23:00 to 00:00

Non-standard Timings: From the end of permitted hours on New Year's Eve to the start of permitted hours on New Year's Day

00:00 for licensable activities on Sundays immediately before Bank Holiday Mondays

00:00 for licensable activities on International Women's Day (8th March)

Retail Sale of Alcohol

Monday to Thursday:	10:00 to 23:30
Friday to Saturday:	10:00 to 00:00
Sunday:	12:00 to 22:30

Non-standard Timings: From the end of permitted hours on New Year's Eve to the start of permitted hours on New Year's Day

00:00 for licensable activities on Sundays immediately before Bank Holiday Mondays

00:00 for licensable activities on International Women's Day (8th March)

The opening hours of the premises:

Monday to Thursday:	08:00 to 00:00
Friday to Saturday	08:00 to 00:30
Sunday:	09:00 to 23:30

Where the licence authorises supplies of alcohol, whether these are on and/or off supplies:

Alcohol is supplied for consumption on the Premises.

Name and (registered) address of holder of premises licence:

The Allbright Group Limited
100 Cannon Street
London
England
EC4N 6EU

Registered number of holder, for example company number, charity number (where applicable)

10154770

Name of designated premises supervisor where the premises licence authorises for the supply of alcohol:

Name: Mr Cheila Micaela Reas Martins

State whether access to the premises by children is restricted or prohibited:

Restricted

Date: 08 August 2018

This licence has been authorised by Emanuela Meloyan on behalf of the Director - Public Protection and Licensing.

Applicant Supporting Documents

None.

Premises History

There is no licence or appeal history for the premises.

CONDITIONS CONSISTENT WITH THE OPERATING SCHEDULE AND CONDITIONS PROPOSED BY A PARTY TO THE HEARING

When determining an application for a new premises licence under the provisions of the Licensing Act 2003, the licensing authority must, unless it decides to reject the application, grant the licence subject to the conditions which are indicated as mandatory in this schedule.

At a hearing the licensing authority may, in addition, and having regard to any representations received, grant the licence subject to such conditions which are consistent with the operating schedule submitted by the applicant as part of their application, or alter or omit these conditions, or add any new condition to such extent as the licensing authority considers necessary for the promotion of the licensing objectives.

This schedule lists those conditions which are consistent with the operating schedule, or proposed as necessary for the promotion of the licensing objectives by a responsible authority or an interested party as indicated. These conditions have not been submitted by the licensing service but reflect the positions of the applicant, responsible authority or interested party and have not necessarily been agreed

Mandatory Conditions

1. No supply of alcohol may be made at a time when there is no designated premises supervisor in respect of this licence.
2. No supply of alcohol may be made at a time when the designated premises supervisor does not hold a personal licence or the personal licence is suspended.
3. Every supply of alcohol under this licence must be made or authorised by a person who holds a personal licence.
4.
 - (1) The responsible person must ensure that staff on relevant premises do not carry out, arrange or participate in any irresponsible promotions in relation to the premises.
 - (2) In this paragraph, an irresponsible promotion means any one or more of the following activities, or substantially similar activities, carried on for the purpose of encouraging the sale or supply of alcohol for consumption on the premises—
 - (a) games or other activities which require or encourage, or are designed to require or encourage, individuals to;
 - (i) drink a quantity of alcohol within a time limit (other than to drink alcohol sold or supplied on the premises before the cessation of the period in which the responsible person is authorised to sell or supply alcohol), or
 - (ii) drink as much alcohol as possible (whether within a time limit or otherwise);
 - (b) provision of unlimited or unspecified quantities of alcohol free or for a fixed or discounted fee to the public or to a group defined by a particular characteristic in a manner which carries a significant risk of undermining a licensing objective;
 - (c) provision of free or discounted alcohol or any other thing as a prize to encourage or reward the purchase and consumption of alcohol over a period of 24 hours or

less in a manner which carries a significant risk of undermining a licensing objective;

- (d) selling or supplying alcohol in association with promotional posters or flyers on, or in the vicinity of, the premises which can reasonably be considered to condone, encourage or glamorise anti-social behaviour or to refer to the effects of drunkenness in any favourable manner;
 - (e) dispensing alcohol directly by one person into the mouth of another (other than where that other person is unable to drink without assistance by reason of a disability).
5. The responsible person must ensure that free potable water is provided on request to customers where it is reasonably available.
6. (1) The premises licence holder or club premises certificate holder must ensure that an age verification policy is adopted in respect of the premises in relation to the sale or supply of alcohol.
- (2) The designated premises supervisor in relation to the premises licence must ensure that the supply of alcohol at the premises is carried on in accordance with the age verification policy.
- (3) The policy must require individuals who appear to the responsible person to be under 18 years of age (or such older age as may be specified in the policy) to produce on request, before being served alcohol, identification bearing their photograph, date of birth and either—
- (a) a holographic mark, or
 - (b) an ultraviolet feature.
7. The responsible person must ensure that—
- (a) where any of the following alcoholic drinks is sold or supplied for consumption on the premises (other than alcoholic drinks sold or supplied having been made up in advance ready for sale or supply in a securely closed container) it is available to customers in the following measures—
 - (i) beer or cider: ½ pint;
 - (ii) gin, rum, vodka or whisky: 25 ml or 35 ml; and
 - (iii) still wine in a glass: 125 ml;
 - (b) these measures are displayed in a menu, price list or other printed material which is available to customers on the premises; and
 - (c) where a customer does not in relation to a sale of alcohol specify the quantity of alcohol to be sold, the customer is made aware that these measures are available.

A responsible person in relation to a licensed premises means the holder of the premise licence in respect of the premises, the designated premises supervisor (if any) or any individual aged 18 or over who is authorised by either the licence holder or designated premises supervisor. For premises with a club premises certificate, any member or officer of the club present on the premises in a capacity that which enables him to prevent the supply of alcohol.

- 8(i) A relevant person shall ensure that no alcohol is sold or supplied for consumption on or off the premises for a price which is less than the permitted price.
- 8(ii) For the purposes of the condition set out in paragraph 8(i) above -
- (a) "duty" is to be construed in accordance with the Alcoholic Liquor Duties Act 1979;
- (b) "permitted price" is the price found by applying the formula -
- $$P = D + (D \times V)$$
- Where -
- (i) P is the permitted price,
- (ii) D is the amount of duty chargeable in relation to the alcohol as if the duty were charged on the date of the sale or supply of the alcohol, and
- (iii) V is the rate of value added tax chargeable in relation to the alcohol as if the value added tax were charged on the date of the sale or supply of the alcohol;
- (c) "relevant person" means, in relation to premises in respect of which there is in force a premises licence -
- (i) the holder of the premises licence,
- (ii) the designated premises supervisor (if any) in respect of such a licence, or
- (iii) the personal licence holder who makes or authorises a supply of alcohol under such a licence;
- (d) "relevant person" means, in relation to premises in respect of which there is in force a club premises certificate, any member or officer of the club present on the premises in a capacity which enables the member or officer to prevent the supply in question; and
- (e) "value added tax" means value added tax charged in accordance with the Value Added Tax Act 1994.
- 8(iii). Where the permitted price given by Paragraph 8(ii)(b) above would (apart from this paragraph) not be a whole number of pennies, the price given by that sub-paragraph shall be taken to be the price actually given by that sub-paragraph rounded up to the nearest penny.
- 8(iv). (1) Sub-paragraph 8(iv)(2) below applies where the permitted price given by Paragraph 8(ii)(b) above on a day ("the first day") would be different from the permitted price on the next day ("the second day") as a result of a change to the rate of duty or value added tax.
- (2) The permitted price which would apply on the first day applies to sales or supplies of alcohol which take place before the expiry of the period of 14 days beginning on the second day.

Conditions consistent with the operating schedule:

9. The provision of Licensable Activities shall at all times be ancillary to the use of the Premises by the AllBright Collective as a female private members' club and co-working meeting/office space.

10. There shall be no advertising of the bar outside of the premises.
11. Alcohol may only be sold for consumption by
 - a) members of the AllBright Club and their bona fide guests (not exceeding 3 guests per member);
 - b) employees and staff of the AllBright Collective; or
 - c) persons attending a pre-booked private function.
12. No person shall be admitted to membership of the private club or be entitled to take advantage of any of the privileges of membership without an interval of at least 48 hours between their nomination or application for membership and their admission.
13. A list of the names and addresses of members of the Club shall be kept on the premises at all times together with a book showing the names and dates of attendance of any guests introduced by members or attending pre-booked private functions. Both the list and the book shall be produced on demand for inspection by the police or an authorised officer of the Council.
14. No noise generated on the premises, or by its associated plant or equipment, shall emanate from the premises nor vibration be transmitted through the structure of the premises which gives rise to a nuisance.
15. All entrance doors and windows to be kept closed after 23:00 hours except for immediate access and egress of persons.
16. Substantial food and non-intoxicating beverages, including drinking water, shall be available in all parts of the premises where alcohol is sold or supplied for consumption on the premises.
17. Clearly legible notices shall be displayed at all exits from the premises requesting patrons to respect the needs of local residents and to leave the premises and area quietly.
18. Notices shall be prominently displayed at any area used for smoking requesting patrons to respect the needs of local residents and use the area quietly.
19. No waste or recyclable materials, including bottles, shall be moved removed or placed in outside areas between 2300 hours and 0800 hours.
20. No deliveries to the premises shall be made between the hours of 23:00 hours and 08:00 hours.
21. During the hours of operation of the premises, the licence holder shall ensure sufficient measures are in place to remove and prevent litter or waste arising or accumulating from customers in the area immediately outside the premises, and that this area shall be swept and or washed, and litter and sweepings collected and stored in accordance with the approved refuse storage arrangements by close of business.
22. Drinks shall not be taken outside of the premises.
23. No licensable activities shall take at the premises until the capacity of the premises has been determined by the Environmental Health Consultation Team and the licensing authority has replaced this condition on the licence with a condition detailing the capacity so determined.

24. The approved arrangements at the premises, including means of escape provisions, emergency warning equipment, the electrical installation and mechanical equipment, shall at all material times be maintained in good condition and full working order.
25. The means of escape provided for the premises shall be maintained unobstructed, free of trip hazards, be immediately available and clearly identified in accordance with the plans provided.
26. All emergency exit doors shall be available at all material times without the use of a key, code, card or similar means.
27. All emergency doors shall be maintained effectively self-closing and not held open other than by an approved device.
28. The edges of the treads of steps and stairways shall be maintained so as to be conspicuous.
29. Curtains and hangings shall be arranged so as not to obstruct emergency safety signs or emergency equipment.
30. A Challenge 21 proof of age scheme shall be operated at the premises where the only acceptable forms of identification are recognised photographic identification cards, such as a driving licence, passport or proof of age card with the PASS Hologram.
31. There shall be no sales of hot food or hot drink for consumption off the premises after 23.00.
32. The premises shall install and maintain a comprehensive CCTV system as per the minimum requirements of the Westminster Police Licensing Team. All entry and exit points will be covered enabling frontal identification of every person entering in any light condition. The CCTV system shall continually record whilst the premises is open for licensable activities and during all times when customers remain on the premises. All recordings shall be stored for a minimum period of 31 days with date and time stamping. Viewing of recordings shall be made available immediately upon the request of Police or authorised officer throughout the entire 31 day period.
33. A staff member from the premises who is conversant with the operation of the CCTV system shall be on the premises at all times when the premises is open. This staff member must be able to provide a Police or authorised council officer copies of recent CCTV images or data with the absolute minimum of delay when requested.
34. An incident log shall be kept at the premises, and made available on request to an authorised officer of the City Council or the Police. It must be completed within 24 hours of the incident and will record the following:
 - (a) all crimes reported to the venue
 - (b) all ejections of patrons
 - (c) any complaints received concerning crime and disorder
 - (d) any incidents of disorder
 - (e) all seizures of drugs or offensive weapons
 - (f) any faults in the CCTV system
 - (g) any refusal of the sale of alcohol
 - (h) any visit by a relevant authority or emergency service.
35. No licensable activities shall take place on any part of that the premises until that part of the premises have been assessed as satisfactory by the Environmental Health

Consultation Team at which time this condition shall be removed from the Licence by the Licensing Authority.

36. Before the premises open to the public, the plans as deposited will be checked by the Environmental Health Consultation Team to ensure they are an accurate reflection of the premises constructed. Where the premises layout has changed during the course of construction new plans shall be provided to the Environmental Health Consultation Team and the Licensing Authority.
37. For the avoidance of doubt, the premises must not operate under this licence as a drinks led establishment.
38. The consumption of alcohol on the premises shall cease at 23:30 Monday to Thursday, 00:00 Friday and Saturday and 22:30 Sunday.
39. A copy of the most recent club membership rules should be kept on the premises and be available to the Police or an authorised officer of the Council on demand.

Conditions proposed by the Environmental Health Service and agreed with the applicant to form part of the Operating Schedule:

40. The number of persons accommodated at any one time, (excluding staff) shall not exceed:
 - o First Floor TBC
 - o Second Floor TBC
 - o Third Floor TBC
 - o Fourth Floor TBC
 - o Fifth Floor TBC

With no more than TBC persons on the premises at any one time.

41. The use of outside areas including the balcony and roof terrace shall cease at 22:00 hours.
42. Amplified music in the outside areas shall be limited to background music only.

Residential Map and List of Premises in the Vicinity

Attached.

Resident count – 53.

24-26 Maddox Street, London

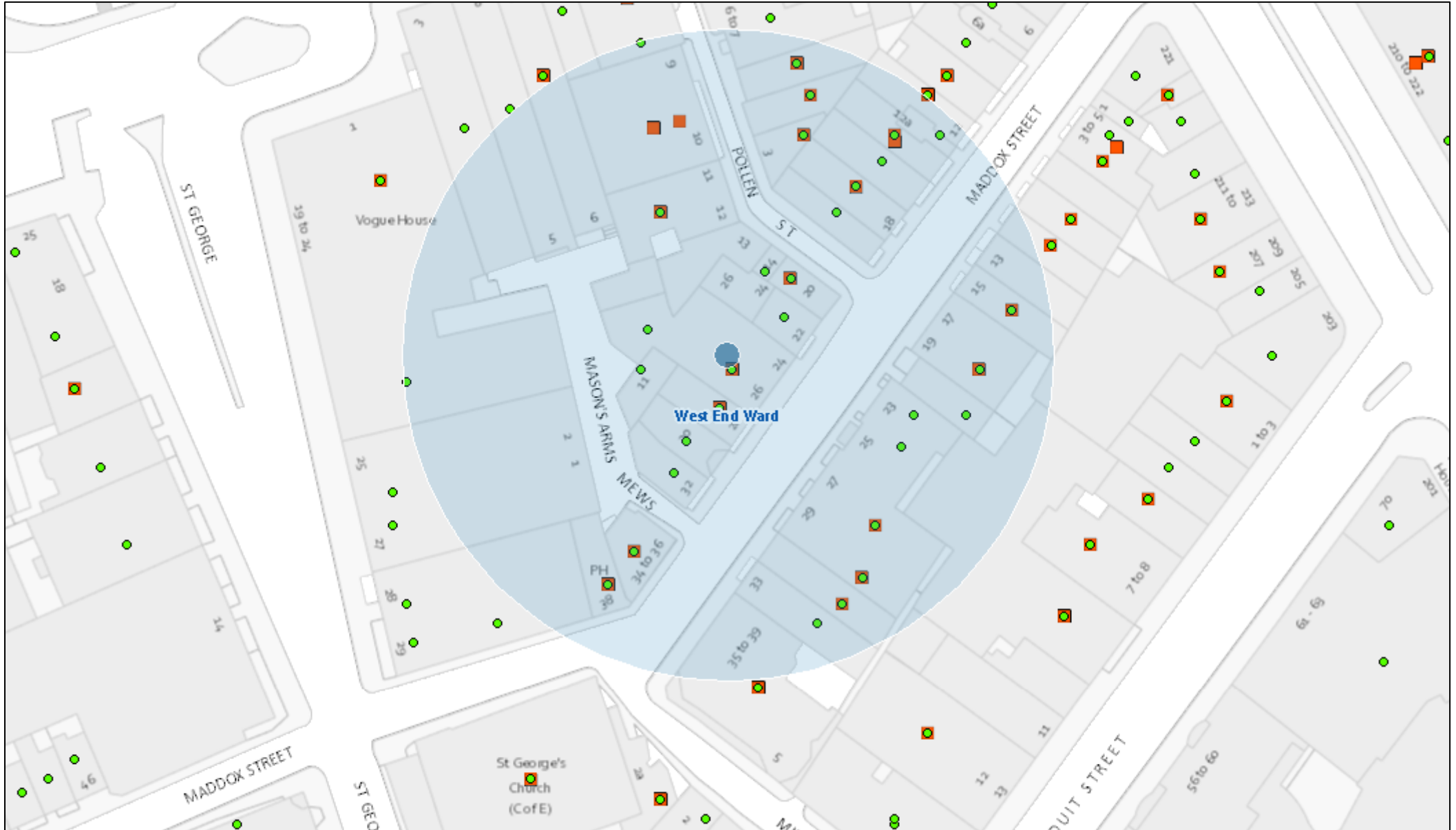

October 19, 2018

— Detailed Boundary ● Property Mailing List

Ward Labels

□ Ward Boundaries

1:800

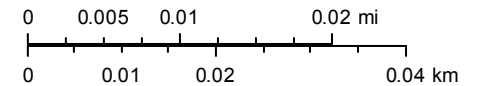

© Crown copyright and database rights 2018 OS 10021668

Premises within 50 metres of: 24-26 Maddox Street, London

Ref	Name of Premises	Premises Address	Licensed Hours
18/06666/LIPDPS	Goodman	26 Maddox Street London W1S 1QH	Monday to Thursday; 10:00 - 00:00 Friday to Saturday; 10:00 - 00:30 Sunday; 12:00 - 23:00
06/05993/WCCMAP	Sidney Rose Mini Market	Ground Floor 34-36 Maddox Street London W1S 1PD	Monday to Saturday; 08:00 - 23:00 Sunday; 10:00 - 22:30
15/11666/LIPT	Sunflower Cafe Restaurant	3 Pollen Street London	Monday to Saturday; 10:00 - 00:30 Sunday; 12:00 - 00:00
18/00377/LIPDPS	28/50	17-19 Maddox Street London W1S 2QH	Monday to Thursday; 08:00 - 23:30 Friday to Saturday; 08:00 - 00:00 Sunday; 08:00 - 22:30
11/10307/LIPV	Pollen Street Social Jason Atherton	Ground Floor 10 Pollen Street London W1S 1NH	Monday to Thursday; 10:00 - 00:30 Friday to Saturday; 10:00 - 01:00 Sunday; 12:00 - 00:30 Sundays before Bank Holidays; 12:00 - 00:30
17/11679/LIPCHT	Bombay Bustle	Ground Floor 29 Maddox Street London W1S 2PA	Monday to Saturday; 10:00 - 00:00 Sunday; 12:00 - 23:00
10/04370/LIPDPS	Masons Arms Public House	Whole Building 38 Maddox Street London W1S 1PY	Monday to Thursday; 10:00 - 23:30 Monday to Saturday; 10:00 - 00:30 Friday to Saturday; 10:00 - 00:30 Sunday; 12:00 - 23:00 Sunday; 12:00 - 00:00

			Sundays before Bank Holidays; 12:00 - 00:30
15/06730/LIPV	Aline's Sandwich Table	14 Maddox Street London W1S 1PQ	Monday to Thursday; 10:00 - 23:30 Friday to Saturday; 10:00 - 00:00 Sunday; 11:30 -22:30 Sundays before Bank Holidays; 11:30 - 00:00
16/13587/LIPN	Not Recorded	15 Maddox Street London W1S 2QQ	Monday to Friday; 07:30 - 23:00 Saturday to Sunday; 09:00 - 23:00
13/01666/LIPVM	Little Social	Basement And Ground Floor 5 Pollen Street London W1S 1NE	Monday to Thursday; 07:00 - 23:30 Friday; 07:00 - 00:00 Saturday; 10:00 - 00:00 Sunday; 11:00 - 22:50
13/03894/LIPVM	Karaoke Box	12 - 14 Maddox Street London W1S 1PH	Monday to Sunday; 10:00 - 02:00
17/08548/LIPN	Karaoke Box	12 - 14 Maddox Street London W1S 1PH	Monday; 10:00 - 00:00 Tuesday to Wednesday; 10:00 - 02:00 Thursday to Saturday; 10:00 - 05:00 Friday; 10:00 - 00:00